ZETECH UNIVERSITY

Inventing the future

SPORT MANAGEMENT SYSTEM

SUBMITTED BY,

Arnold Mwangi Njiru

DSE-O3-8672/2024

A RESEARCH SYSTEM PROPOSAL SUBMITTED IN FULFILMENT FOR PROGRESSION TO SYSTEM PROJECT, TO THE DEPARTMENT OF ICT AND ENGENEERING OF ZETECH UNIVERSITY

APRIL 2, 2026

Declaration

I declare that my project idea, "sport management system ," is entirely unique with no submissions for a certificate from any other university or organization. is my original work and to the best knowledge.

Student Name: _____ Sign: _____ Date: _____

Supervisor Name: _____ Sign: _____ Date: _____

DEDICATION

First and foremost, I would like to express my sincere gratitude to the Almighty, the supreme guide, for bestowing His blessings upon me throughout my entire endeavor .
I would also like to thank my parents and family who have helped me with their valuable suggestions and guidance has been helpful in various phases.

ABSTRACT

This project presents the design and development of a Sport Management System aimed at improving the efficiency of managing sports activities, teams, players, and communication within an organization. The system was developed over a period of several weeks, following a structured approach from planning and design to implementation and testing.

The project utilized a combination of web technologies including HTML and CSS for the frontend interface, JavaScript for interactivity, PHP for server-side scripting, and MySQL (via XAMPP) as the database management system. In some stages, Supabase was also explored as an alternative cloud-based database solution. These technologies were selected to create a dynamic, responsive, and data-driven web application.

DEFINITION OF KEY TERMS

Database: a central repository for data

Application Programming Interface : a set of rules that allows different software systems to communicate with each other, such as integrating WhatsApp messaging into your system.

User Interface: the visual layout through which users interact with the system, including forms, buttons, and dashboards.

User Experience :Refers to how users feel when interacting with the system, focusing on ease of use, efficiency, and satisfaction.

Structured Query Language :a programming language used to manage and manipulate data in a database.

Hyper Text Markup Language :the standard language used to create the structure of web pages.

Cascading Style Sheets: a stylesheet language used to design and style the appearance of web pages.

Hypertext Preprocessor:A server-side scripting language used to build dynamic web applications and connect to databases.

Entity Relationship Diagram**:**avisual representation of database structure showing how entities (tables) relate to each other.

ABBREVIATIONS

SMS – Short Message Service

API – Application Programming Interface

UX – User Experience

DBMS – Database Management System.

SQL – Structured Query Language

HTML – Hyper Text Markup Language

CSS – Cascading Style Sheets.

PHP – Hypertext Preprocessor.

ERD – Entity Relationship Diagram

Table of Contents

Declaration ii
DEDICATION iii
ABSTRACT iv
Table of Contents 7
list of Table 8
List of Figures 9
CHAPTER ONE INTRODUCTION 10
Chapter TWO: LITERATURE REVIEW 20
CHAPTER THREE 31
RESEARCH METHODOLOGY 31
3.0 METHODOLOGY 31
3.1Over View Of Waterfall Method 32
3.2 Requirement gathering 34
3.3 System design 34
3.4 Implementation (coding) 34
3.6Deployment 62
3.7 Maintainance 63
CHAPTER FOUR: CONCLUSION AND RECOMMENDATION 64
REFERENCES lxvii

list of Table

Table 1.Functional Requirements Table.....14
Table 2 Project Schedule Breakdown.....16

List of Figures

Figure 1.LOGIN IN 20
Figure 2.SIGN UP 21
Figure 3.PROFILE 22
Figure 4.PAYMENT 23
Figure 5FLOW CHART 24
Figure 6.ERD 26
Figure 7.LOGIC MODEL 28
Figure 8.USE CASE 28
Figure 9.CLASS DIAGRAM 29

CHAPTER ONE INTRODUCTION

SPORT MANAGEMENT SYSTEM

1.1 Introduction

The Sport Management System is a comprehensive digital platform designed to streamline the administration of sports organizations by centralizing player management, financial transactions, training coordination, and communication into a single web-based solution. The system leverages modern web technologies to provide an intuitive interface accessible via both desktop and mobile devices through responsive design and WebView wrapper technology. By automating key processes such as player registration, attendance tracking, payment processing, and real-time notifications via SMS and WhatsApp, the system aims to transform how sports organizations manage their day-to-day operations while promoting transparency, accountability, and efficiency.

1.2 Statement of Problem

Despite the growing recognition of sports as a vital vehicle for youth employment, economic empowerment, and social development in Kenya and beyond, many sports organizations continue to rely on outdated manual and paper-based management systems that result in poor coordination,

administrative errors, lost records, delayed communication, and lack of financial accountability. These inefficiencies hinder effective player development, complicate talent identification, create transparency gaps in financial transactions, and ultimately limit the potential of sports organizations to achieve their developmental objectives, leaving administrators overwhelmed and players underserved.

1.3 Study Justification

The Sport Management System addresses these critical challenges by providing a centralized digital platform that automates player registration, financial transaction tracking with automatic SMS notifications, real-time communication via WhatsApp Business API, attendance monitoring, and comprehensive report generation, thereby eliminating manual inefficiencies and data loss while enhancing coordination, transparency, and decision-making capabilities for administrators, coaches, and players alike. The system's deployment as a web application with WebView mobile compatibility ensures broad accessibility across devices, making it a practical, scalable, and cost-effective solution that aligns with Kenya's digital

transformation agenda and supports the broader goals of youth empowerment through sports.

1.4 Project Objectives

1.4.1 General Objective

To develop a comprehensive web-based sport management system that automates administrative operations, centralizes data management, and enhances communication between players, coaches, and administrators.

1.4.2 Specific Objectives

i. Player Registration and Data Management:

To design and implement a secure player registration and data storage module that captures player profiles, training history, and generates comprehensive reports.

ii. Automated Financial Transaction System:

To develop an automated financial transaction system with real-time SMS notifications for all registration fees, membership payments, and other financial activities.

Iii . WhatsApp Business API Integration:

To integrate the WhatsApp Business API for seamless coach-to-player communication and broadcast messaging capabilities.

Iv .Attendance Tracking Module:

To create an attendance tracking and training session management module that enables coaches to monitor player participation and performance.

v.Role-Based Dashboard Interface:

To build an intuitive dashboard interface with role-based access for players, coaches, and administrators to interact with system features according to their respective permission levels.

a. Functional Requirements

User	**User Activities**	**Features**
Players	- Registration - Log in to the system	- Secure user registration module - Authentication and login

	- Pay registration or membership fees - personal profile	system - Online payment gateway - Profile management
Administrator	- Manage financial transactions	- Automatic notifications for all financial transactions via SMS
Coach	Communicate with players	Messaging and notification system

TABLE 1.FUNCTIONAL REQUIREMENTS TABLE

b. Breakdown of Tools & Resources to Be Used

1. **Laptop**
2. **Front end – HTML (HyperText Markup Language),css,javascript**
3. **IDE – Visual Studio Local server XAMMP**
4. **Back end –PHP**
5. **OTHER SOFTWARETOOLS -DATABASE MYSQL**

TABLE 2 PROJECT SCHEDULE BREAKDOWN

	PROJECT MILESTONES					
WEEKS	Project Planning & Analysis (System Documentation: Coverpage & Chapter One)	Project Design & Modeling (System Documentation Chapter Two)	Project Development & Testing (System Documentation Chapter Three)	Project Deployment (System Documentation Chapter Three)	Final Touches of System Documentation(Preliminary Pages, Chapter Four & References)	Project Presentation
7-9 Jan						
12-16 Jan						
19-23 Jan						
26-30 Jan						
2-6 Feb						
9-13 Feb						
16-20 Feb						
23-27 Feb						
2-6 Mar						
9-13 Mar						
16-20 Mar						
23-27 Mar						
3rd April						

Table 1.2 Project Schedule Breakdown

Chapter TWO: LITERATURE REVIEW

2.1 Introduction to Modelling

The models and designs made to help visualize the system prior to development are presented in this chapter. It was simpler to comprehend how the system works and how its different parts interact thanks to these models. Early system modeling allowed for the early identification of possible problems, which enhanced the development process's organization and clarity.

2.2 User Interface Models

FIGURE 1.LOGIN IN

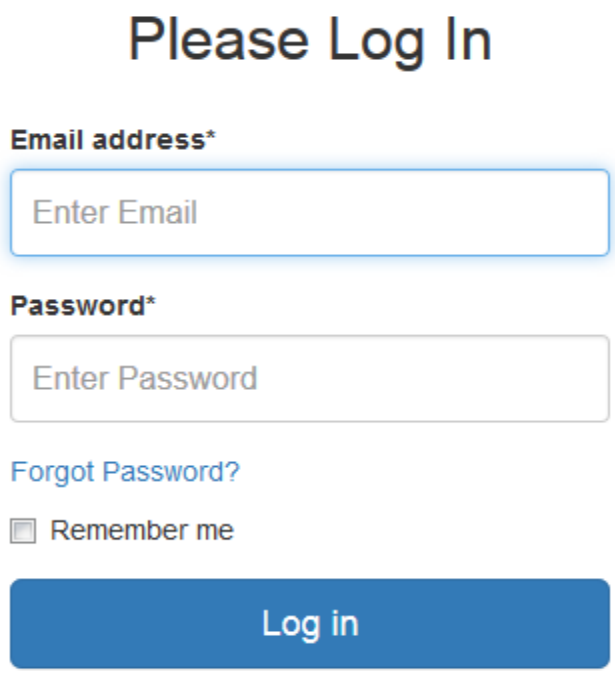

A login page is the entry point of a system where users securely access their accounts by entering credentials such as a username and password

Figure 2.SIGN UP

sign rovide their credentials, such as u m.

Figure 3.PROFILE

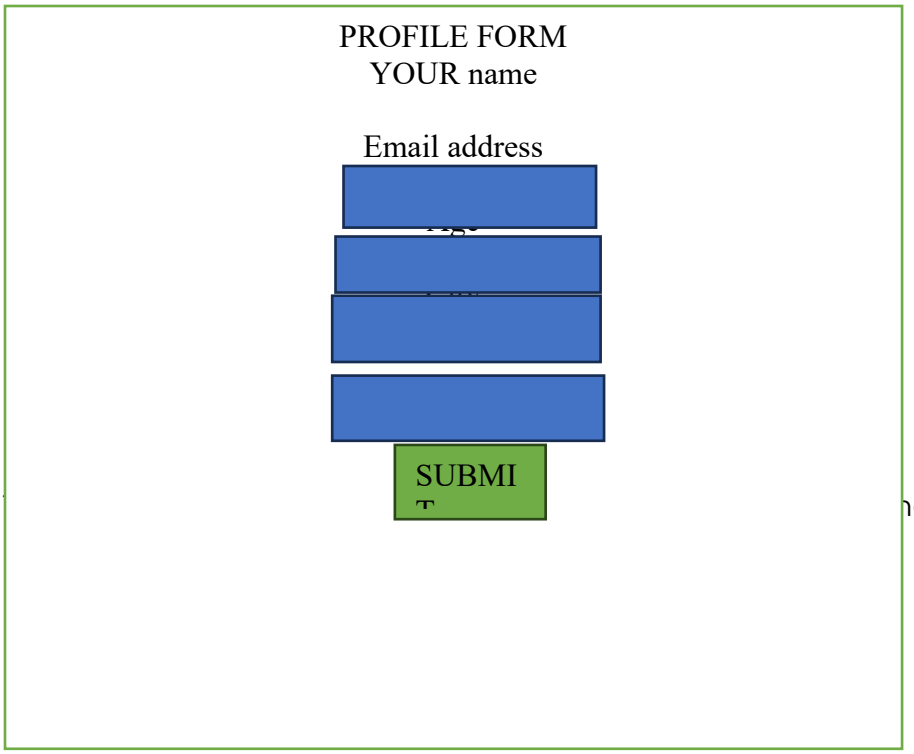

here personal

Figure 4.PAYMENT

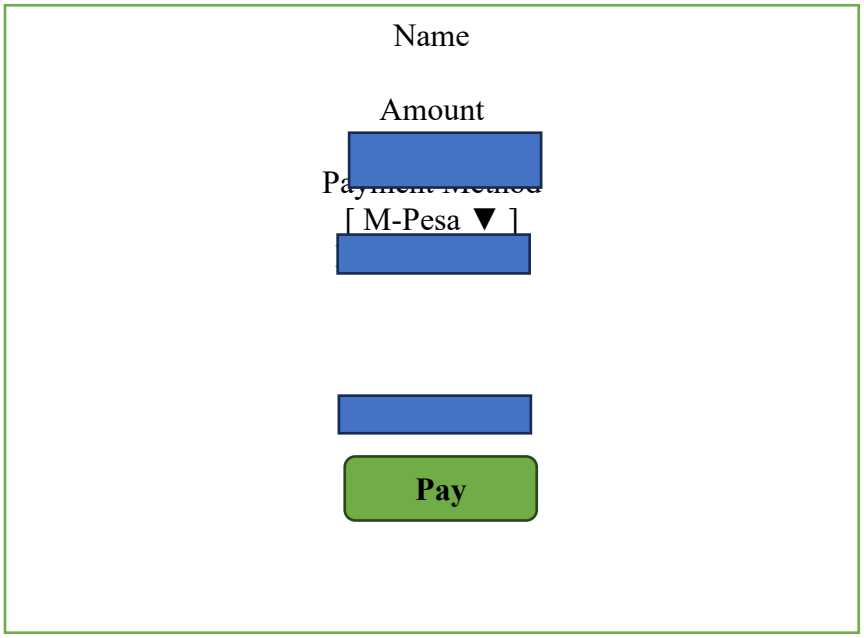

The above the image is a payment form in which the user can use to complete payment

2.3 Logic Models

FIGURE 5FLOW CHART

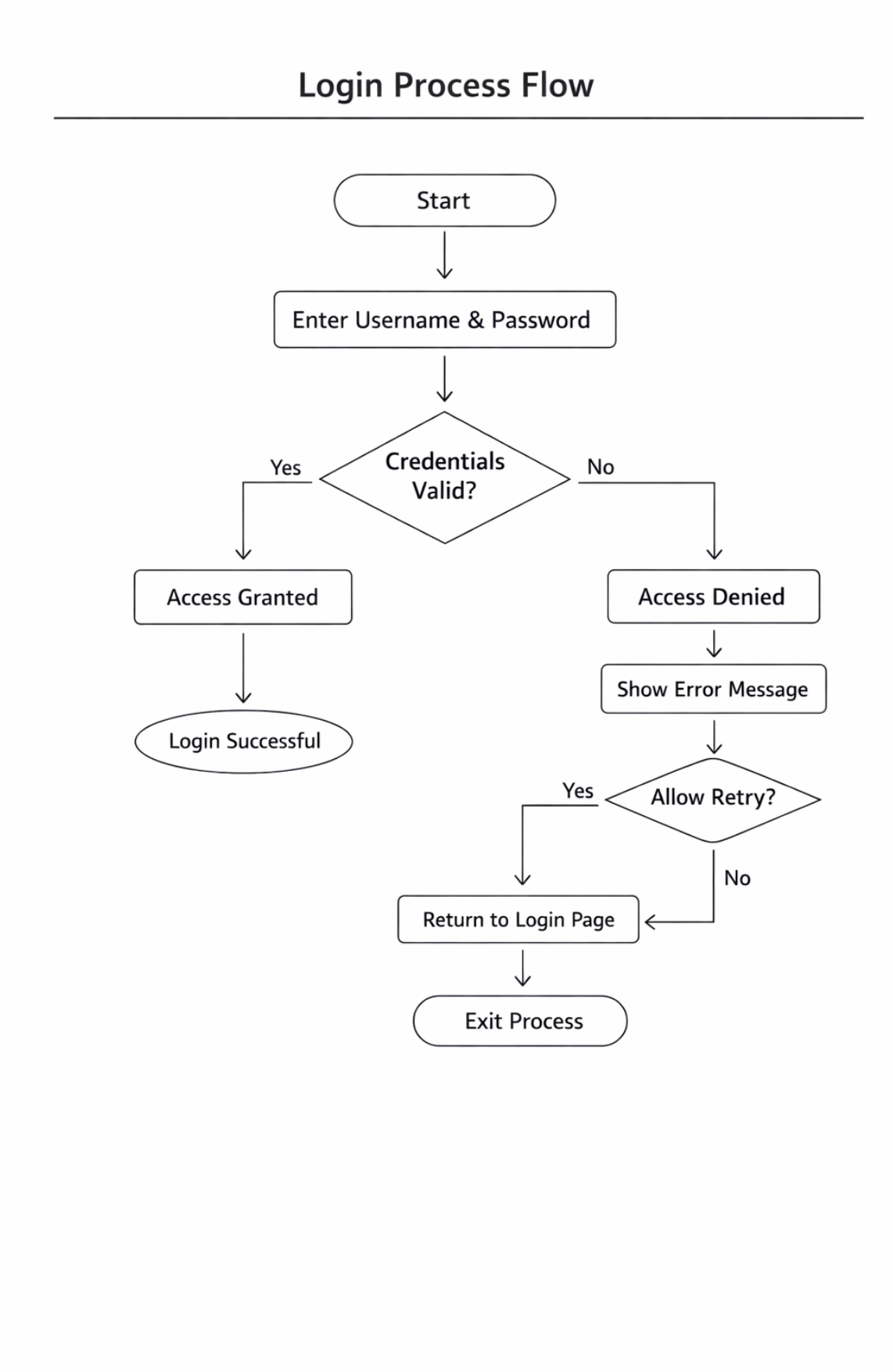
Login Process Flow
Start
Enter Username & Password
Credentials Valid?
Yes
No
Access Granted
Access Denied
Login Successful
Show Error Message
Allow Retry?
Yes
No
Return to Login Page
Exit Process

This

figure presents a user login flowchart a type of logic diagram used to map out te authentication and registration process.

FIGURE 6.ERD

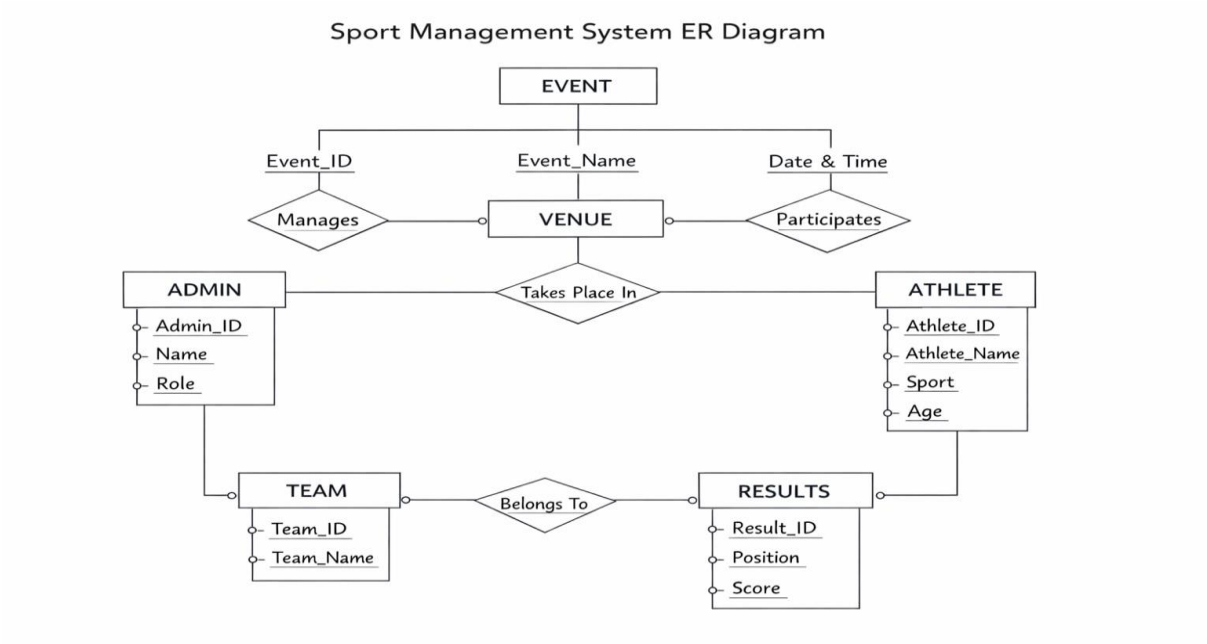

SH

SHOWS HOW DATA IS ORGANIZED IN A DATABASE AND HOW DIFFERENT PIECES OF DATA RELATE TO EACH OTHER.

FIGURE 7.LOGIC MODEL

The logic model for data storage illustrates how different data types are organized and stored in the Sport Management System. Below is a diagram detailing the components involved in storing user, event, athletic, and booking information.

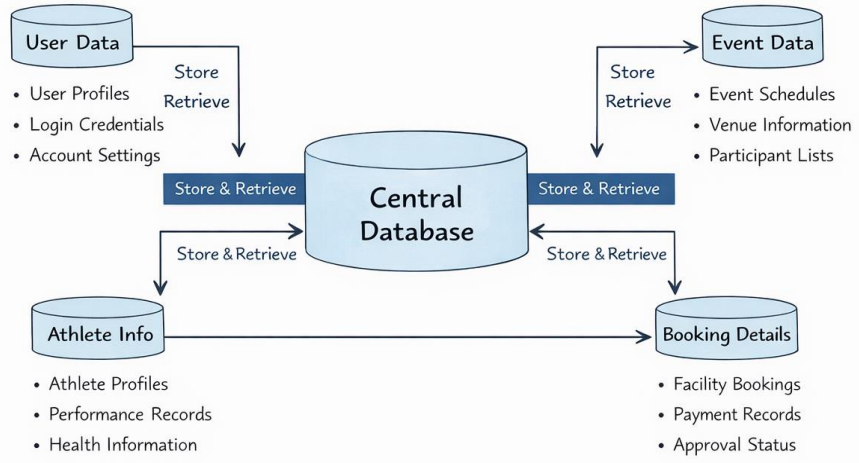

FIGURE 8.USE CASE

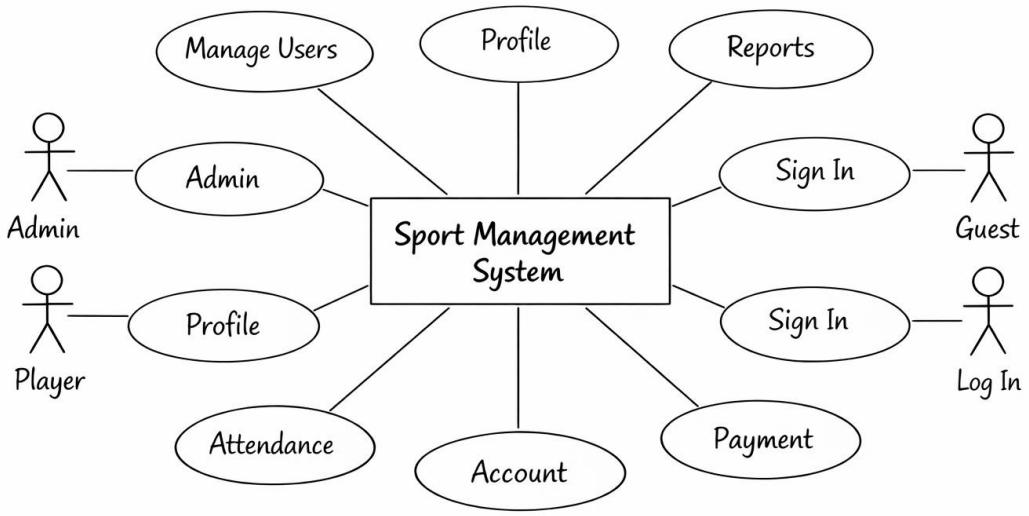

The above user case describes a step-by-step interaction between an actor and a system to accomplish a task.

FIGURE 9.CLASS DIAGRAM

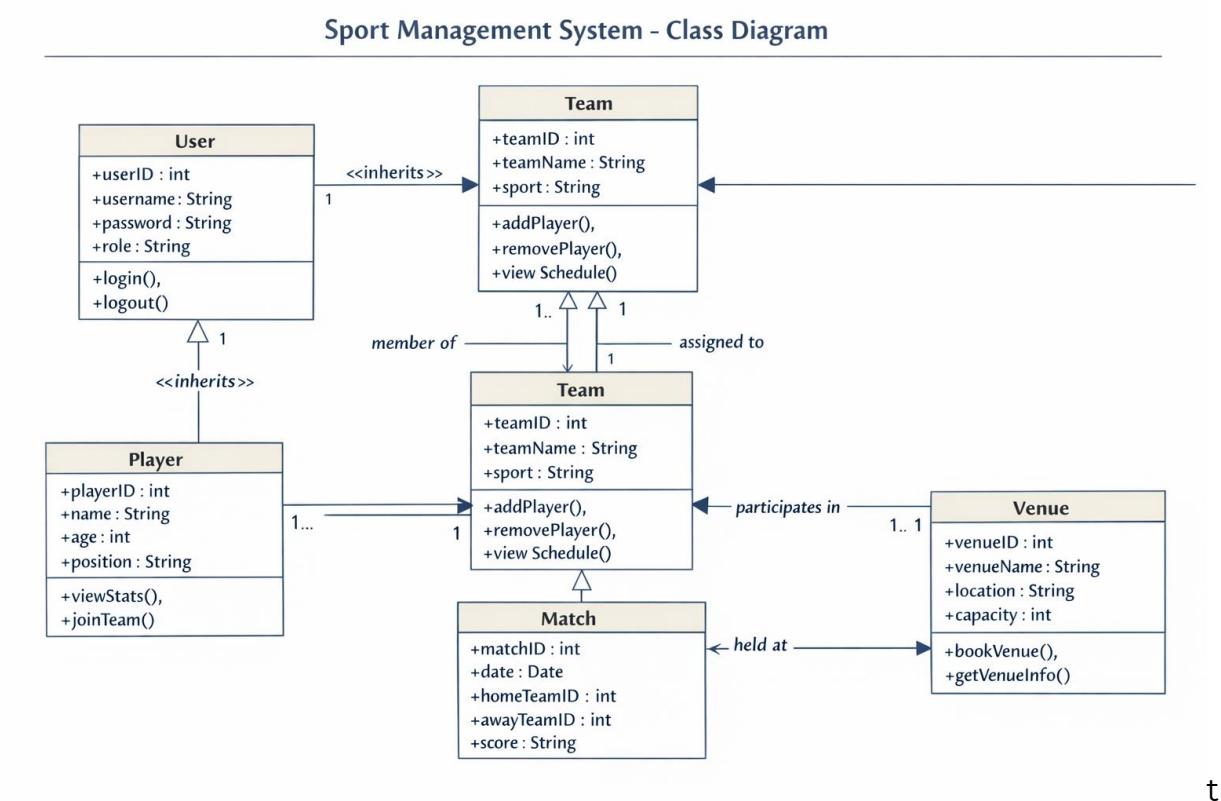

th
e above diagram that visually represents the static structure of a system. It showcases the system's **classes**, their **attributes**, **methods**, and the **relationships** between them

CHAPTER THREE

RESEARCH METHODOLOGY

3.0 METHODOLOGY

This chapter describes the different fact findings techniques that were used for achieving the goals and objectives of the project. Such as data collection and analysis,system analysis ,system design ,and implementation ,testing and validation.The system design method used was a waterfall method the Waterfall model is a linear and sequential approach where each phase must be completed before the next begins. It is suitable for project s with well-defined requirements and structured phases.

3.1Over View Of Waterfall Method

Each stage of the waterfall model flows into the next next stage. Requirement analysis, system design, implementation, testing, deployment, and maintenance are its six main stages. The ,model allows facilitates organized development, allowing for appropriate planning, documentation, and assessment of every stage. It follows stages where progress flows downwards much like a waterfall .

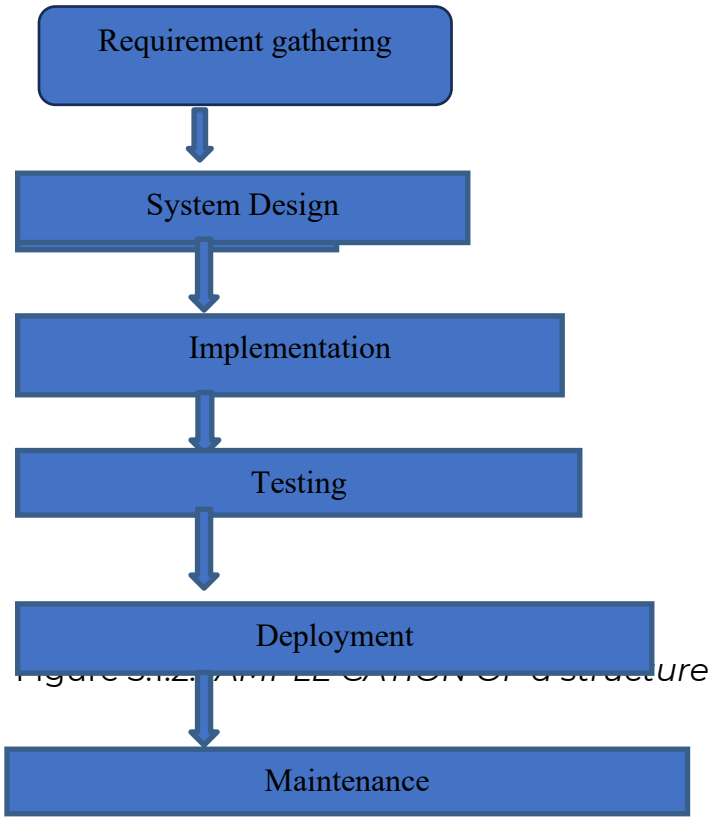

Figure 3.1.2: AMPLE CAMON of a structure of a waterfall model.

3.2 Requirement gathering

This stage entails gathering data on the essential elements needed for performance monitoring and an efficient sport management system. A variety of data gathering techniques were employed in order to get precise and thorough information for the Sport Management System study. To collect quantitative data on system usage, efficacy, usability, and implementation issues, questionnaires were given to coaches, athletes, sports administrators, and ICT staff. The researcher was able to assess organizational performance indicators and gauge user impressions thanks to these standardized surveys.

3.3 System design

In this phase will involve the planning of both hardware and software .Part of the logical design of the information system is to devise the user interface .The interface plays an important role to connect the user with the system and thus it is extremely important

3.4 Implementation (coding)

In this phase the website was created using the following tools of programming

i.SQL which was used to design a database

ii. HTML to make the front end .

ii.PHP to make the interface,authenticate user and make a connection to database

iii.Javascript to add interactivity validation to the web pages

```
<!DOCTYPE html>

<html lang="en">

<head>

<meta charset="UTF-8">

<meta name="viewport" content="width=device-width, initial-scale=1.0,
viewport-fit=cover">

<meta name="description" content="Sport Management System - Streamline
player registration, financial transactions, and team communication">

<title>Sport Management System | Home</title>

<!-- Font Awesome Icons -->

<link rel="stylesheet" href="https://cdnjs.cloudflare.com/ajax/libs/font-
awesome/6.4.0/css/all.min.css">

<!-- Google Fonts -->

<link
href="https://fonts.googleapis.com/css2?family=Inter:wght@300;400;500;600;
700;800&display=swap" rel="stylesheet">

<style>

* {

margin: 0;

padding: 0;

box-sizing: border-box;
```

```
}

body {

font-family: 'Inter', sans-serif;

background: linear-gradient(135deg, #0f172a 0%, #1e293b 100%);

min-height: 100vh;

color: #f1f5f9;

overflow-x: hidden;

}

/* Custom Scrollbar */

::-webkit-scrollbar {

width: 8px;

}

::-webkit-scrollbar-track {

background: #1e293b;

}

::-webkit-scrollbar-thumb {

background: #3b82f6;

border-radius: 4px;

}
```

```
::-webkit-scrollbar-thumb:hover {
background: #2563eb;
}
/* Navigation */
.navbar {
position: fixed;
top: 0;
left: 0;
right: 0;
background: rgba(15, 23, 42, 0.95);
backdrop-filter: blur(10px);
z-index: 1000;
padding: 1rem 2rem;
border-bottom: 1px solid rgba(59, 130, 246, 0.2);
}
.nav-container {
max-width: 1200px;
margin: 0 auto;
display: flex;
```

```
justify-content: space-between;

align-items: center;

flex-wrap: wrap;

gap: 1rem;

}

.logo {

display: flex;

align-items: center;

gap: 0.75rem;

}

.logo i {

font-size: 2rem;

color: #3b82f6;

}

.logo h1 {

font-size: 1.5rem;

font-weight: 700;

background: linear-gradient(135deg, #3b82f6, #06b6d4);

-webkit-background-clip: text;
```

```
background-clip: text;
color: transparent;
}
.nav-links {
display: flex;
gap: 2rem;
align-items: center;
flex-wrap: wrap;
}
.nav-links a {
color: #cbd5e1;
text-decoration: none;
font-weight: 500;
transition: color 0.3s ease;
}
.nav-links a:hover {
color: #3b82f6;
}
.btn-login {
```

```
background: linear-gradient(135deg, #3b82f6, #2563eb);

padding: 0.6rem 1.5rem;

border-radius: 50px;

color: white !important;

font-weight: 600;

}

.btn-login:hover {

transform: translateY(-2px);

box-shadow: 0 4px 15px rgba(59, 130, 246, 0.4);

}

/* Mobile Menu Button */

.menu-btn {

display: none;

font-size: 1.5rem;

cursor: pointer;

color: #3b82f6;

}

/* Hero Section */

.hero {
```

```
padding: 8rem 2rem 4rem;

max-width: 1200px;

margin: 0 auto;

display: grid;

grid-template-columns: 1fr 1fr;

gap: 4rem;

align-items: center;

}

.hero-content h1 {

font-size: 3rem;

font-weight: 800;

line-height: 1.2;

margin-bottom: 1.5rem;

}

.hero-content h1 span {

background: linear-gradient(135deg, #3b82f6, #06b6d4);

-webkit-background-clip: text;

background-clip: text;

color: transparent;
```

```
}

.hero-content p {

font-size: 1.125rem;

color: #94a3b8;

line-height: 1.6;

margin-bottom: 2rem;

}

.hero-buttons {

display: flex;

gap: 1rem;

flex-wrap: wrap;

}

.btn-primary {

background: linear-gradient(135deg, #3b82f6, #2563eb);

padding: 0.875rem 2rem;

border-radius: 50px;

color: white;

text-decoration: none;

font-weight: 600;
```

```
display: inline-flex;
align-items: center;
gap: 0.5rem;
transition: all 0.3s ease;
}
.btn-primary:hover {
transform: translateY(-2px);
box-shadow: 0 4px 15px rgba(59, 130, 246, 0.4);
}
.btn-secondary {
background: rgba(59, 130, 246, 0.1);
border: 1px solid #3b82f6;
padding: 0.875rem 2rem;
border-radius: 50px;
color: #3b82f6;
text-decoration: none;
font-weight: 600;
display: inline-flex;
align-items: center;
```

```
gap: 0.5rem;

transition: all 0.3s ease;

}

.btn-secondary:hover {

background: rgba(59, 130, 246, 0.2);

transform: translateY(-2px);

}

.hero-image {

text-align: center;

}

.hero-image i {

font-size: 20rem;

color: #3b82f6;

opacity: 0.8;

}

/* Features Section */

.features {

background: rgba(15, 23, 42, 0.5);

padding: 5rem 2rem;
```

```
}

.section-title {

text-align: center;

font-size: 2.5rem;

font-weight: 700;

margin-bottom: 3rem;

}

.section-title span {

background: linear-gradient(135deg, #3b82f6, #06b6d4);

-webkit-background-clip: text;

background-clip: text;

color: transparent;

}

.features-grid {

max-width: 1200px;

margin: 0 auto;

display: grid;

grid-template-columns: repeat(auto-fit, minmax(300px, 1fr));

gap: 2rem;
```

```
}

.feature-card {

background: rgba(30, 41, 59, 0.5);

backdrop-filter: blur(10px);

padding: 2rem;

border-radius: 1rem;

text-align: center;

transition: transform 0.3s ease;

border: 1px solid rgba(59, 130, 246, 0.2);

}

.feature-card:hover {

transform: translateY(-5px);

border-color: #3b82f6;

}

.feature-card i {

font-size: 3rem;

color: #3b82f6;

margin-bottom: 1rem;

}
```

```
.feature-card h3 {
font-size: 1.25rem;
margin-bottom: 0.75rem;
}
.feature-card p {
color: #94a3b8;
line-height: 1.5;
}
/* Stats Section */
.stats {
padding: 5rem 2rem;
max-width: 1200px;
margin: 0 auto;
display: grid;
grid-template-columns: repeat(auto-fit, minmax(200px, 1fr));
gap: 2rem;
text-align: center;
}
.stat-card {
```

```
background: linear-gradient(135deg, rgba(59, 130, 246, 0.1), rgba(6, 182, 212,
0.1));

padding: 2rem;

border-radius: 1rem;

}

.stat-number {

font-size: 2.5rem;

font-weight: 800;

color: #3b82f6;

}

.stat-label {

color: #94a3b8;

margin-top: 0.5rem;

}

/* CTA Section */

.cta {

background: linear-gradient(135deg, #1e293b, #0f172a);

padding: 5rem 2rem;

text-align: center;
```

```
border-top: 1px solid rgba(59, 130, 246, 0.2);

border-bottom: 1px solid rgba(59, 130, 246, 0.2);

}

.cta h2 {

font-size: 2rem;

margin-bottom: 1rem;

}

.cta p {

color: #94a3b8;

margin-bottom: 2rem;

max-width: 600px;

margin-left: auto;

margin-right: auto;

}

/* Footer */

.footer {

padding: 3rem 2rem;

text-align: center;

color: #64748b;
```

```
}
.footer a {
color: #3b82f6;
text-decoration: none;
}
/* Mobile Responsive */
@media (max-width: 768px) {
.navbar {
padding: 1rem;
}
.menu-btn {
display: block;
}
.nav-links {
display: none;
width: 100%;
flex-direction: column;
gap: 1rem;
padding: 1rem 0;
```

```
}
.nav-links.active {
display: flex;
}
.hero {
grid-template-columns: 1fr;
text-align: center;
padding-top: 6rem;
gap: 2rem;
}
.hero-content h1 {
font-size: 2rem;
}
.hero-buttons {
justify-content: center;
}
.hero-image i {
font-size: 10rem;
}
```

```
.section-title {
font-size: 1.75rem;
}
.features-grid {
grid-template-columns: 1fr;
padding: 0 1rem;
}
.stats {
grid-template-columns: 1fr 1fr;
}
}
@media (max-width: 480px) {
.stats {
grid-template-columns: 1fr;
}
.hero-content h1 {
font-size: 1.75rem;
}
.btn-primary, .btn-secondary {
```

```
padding: 0.75rem 1.5rem;

font-size: 0.875rem;

}

}

/* Animation */

@keyframes fadeInUp {

from {

opacity: 0;

transform: translateY(30px);

}

to {

opacity: 1;

transform: translateY(0);

}

}

.animate {

animation: fadeInUp 0.8s ease-out;

}

</style>
```

```
</head>

<body>

<!-- Navigation -->

<nav class="navbar">

<div class="nav-container">

<div class="logo">

<i class="fas fa-futbol"></i>

<h1>SportMS</h1>

</div>

<div class="menu-btn" onclick="toggleMenu()">

<i class="fas fa-bars"></i>

</div>

<div class="nav-links" id="navLinks">

<a href="#home">Home</a>

<a href="#features">Features</a>

<a href="#about">About</a>

<a href="#contact">Contact</a>

<a href="login.php" class="btn-login"><i class="fas fa-sign-in-alt"></i>
Login</a>

<a href="register.php" class="btn-login" style="background: linear-
```

```
gradient(135deg, #06b6d4, #0891b2);"><i class="fas fa-user-plus"></i>
Register</a>

</div>

</div>

</nav>

<!-- Hero Section -->

<section class="hero" id="home">

<div class="hero-content animate">

<h1>Manage Your Sports Organization with <span>Ease &
Efficiency</span></h1>

<p>Streamline player registration, track payments, manage training sessions,
and communicate seamlessly with players and coaches - all in one powerful
platform.</p>

<div class="hero-buttons">

<a href="register.php" class="btn-primary"><i class="fas fa-user-plus"></i> Get
Started</a>

<a href="#features" class="btn-secondary"><i class="fas fa-info-circle"></i>
Learn More</a>

</div>

</div>

<div class="hero-image animate">
```

```
<i class="fas fa-chalkboard-user"></i>

</div>

</section>

<!-- Features Section -->

<section class="features" id="features">

<h2 class="section-title">Why Choose <span>SportMS</span>?</h2>

<div class="features-grid">

<div class="feature-card">

<i class="fas fa-users"></i>

<h3>Player Management</h3>

<p>Centralized player profiles, registration, and data storage with easy access
to player history and performance metrics.</p>

</div>

<div class="feature-card">

<i class="fas fa-money-bill-wave"></i>

<h3>Automated Payments</h3>

<p>Track registration fees, membership payments with automatic SMS
notifications for every transaction.</p>

</div>

<div class="feature-card">
```

```
<i class="fab fa-whatsapp"></i>

<h3>WhatsApp Integration</h3>

<p>Real-time communication with players via WhatsApp Business API for instant updates and announcements.</p>

</div>

<div class="feature-card">

<i class="fas fa-calendar-check"></i>

<h3>Attendance Tracking</h3>

<p>Monitor player attendance at training sessions with easy check-in and detailed reports.</p>

</div>

<div class="feature-card">

<i class="fas fa-chart-line"></i>

<h3>Comprehensive Reports</h3>

<p>Generate detailed reports on finances, attendance, and player performance in PDF or Excel format.</p>

</div>

<div class="feature-card">

<i class="fas fa-mobile-alt"></i>

<h3>Mobile Friendly</h3>
```

```
<p>Fully responsive design that works seamlessly on all devices - desktop, tablet, and mobile.</p>

</div>

</div>

</section>

<!-- Stats Section -->

<div class="stats">

<div class="stat-card">

<div class="stat-number">500+</div>

<div class="stat-label">Active Players</div>

</div>

<div class="stat-card">

<div class="stat-number">50+</div>

<div class="stat-label">Certified Coaches</div>

</div>

<div class="stat-card">

<div class="stat-number">1000+</div>

<div class="stat-label">Payments Processed</div>

</div>
```

```
<div class="stat-card">

<div class="stat-number">98%</div>

<div class="stat-label">Satisfaction Rate</div>

</div>

</div>

<!-- CTA Section -->

<section class="cta" id="about">

<h2>Ready to Transform Your Sports Organization?</h2>

<p>Join hundreds of sports clubs and organizations that trust SportMS to manage their operations efficiently.</p>

<a href="register.php" class="btn-primary"><i class="fas fa-rocket"></i> Start Free Trial</a>

</section>

<!-- Footer -->

<footer class="footer">

<p>&copy; 2024 Sport Management System. All rights reserved. | Built with <i class="fas fa-heart" style="color: #3b82f6;"></i> for Kenyan Sports</p>

<p style="margin-top: 0.5rem;">

<a href="#"><i class="fab fa-facebook"></i></a>   

<a href="#"><i class="fab fa-twitter"></i></a>   
```

```
<a href="#"><i class="fab fa-instagram"></i></a>   
<a href="#"><i class="fab fa-whatsapp"></i></a>
</p>
</footer>
<script>
// Mobile menu toggle
function toggleMenu() {
const navLinks = document.getElementById('navLinks');
navLinks.classList.toggle('active');
}
// Smooth scroll for anchor links
document.querySelectorAll('a[href^="#"]').forEach(anchor => {
anchor.addEventListener('click', function (e) {
e.preventDefault();
const target = document.querySelector(this.getAttribute('href'));
if (target) {
target.scrollIntoView({
behavior: 'smooth',
block: 'start'
```

```
});
// Close mobile menu if open
document.getElementById('navLinks').classList.remove('active');
}
});
});
// Add animation on scroll
const observerOptions = {
threshold: 0.1,
rootMargin: "0px 0px -50px 0px"
};
const observer = new IntersectionObserver((entries) => {
entries.forEach(entry => {
if (entry.isIntersecting) {
entry.target.style.opacity = "1";
entry.target.style.transform = "translateY(0)";
}
});
}, observerOptions);
```

```
document.querySelectorAll('.feature-card, .stat-card').forEach(el => {

el.style.opacity = "0";

el.style.transform = "translateY(30px)";

el.style.transition = "all 0.6s ease-out";

observer.observe(el);

});

</script>

</body>

</html>
```

3.5Testing

After implementation, the sports management system has undergone testing ,The tests will assess the openness and dependability of athlete performance tracking, the responsiveness of the systems data input . Performance data will be compared to mark stardards and manual records to verify accuracy. Any software bugs, data inconsistencies, or hardware failures identified will be documented and resolved during this stage

3.6Deployment

After successful testing, the sport management system will be deployed in a real-world athletic environment to continuously monitor and manage athlete performance, training schedules, and administrative operations. The system

will be connected with devices, training equipment, and mobile. The data gathered will be used to inform coaching decisions, and enhance team coordination . The deployment will be carefully observed to assess system performance, user interaction, and data dependability over a long perod of time.

3.7 Maintainance

The concluding phase will involve system maintenance, which will involve updating software modules, recalibrating performance tracking devices, replacing worn-out hardware components, and upgrading system infrastructure as necessary. This phase will guarantee long-term functionality, data integrity, and sustainability of the sport management system. Regular check up will be performed to identify and correct any technical issues, and feedback from coaches, athletes, and administrators will be gathered to guide future enhancements and the incorporation of additional features designed to meet the changing demands of sports management.

CHAPTER FOUR: CONCLUSION AND RECOMMENDATION

4.1 Conclusion

In conclusion, this project has successfully explored the design and development of a Sport Management System through three key stages. Chapter One introduced the background, objectives, and significance of the system, highlighting the need for efficient management of sports activities, teams, and communication. Chapter Two reviewed existing literature and technologies, providing insight into current systems, tools, and methodologies relevant to sports management and web-based applications. Chapter Three detailed the system design and implementation, including the use of HTML and CSS for the frontend, PHP for backend processing, and a database MySQL for data storage and management.

Throughout the development of this project, several new skills and concepts were acquired, including integrating frontend and backend technologies, handling database connections, managing user authentication, and structuring a functional web application. Additionally, practical experience was gained in debugging errors, improving system usability, and organizing project files effectively. However, the project also presented challenges such as difficulties in connecting the frontend to the database, handling server errors, and ensuring secure data handling. Despite these challenges, overcoming them contributed significantly to a deeper understanding of full-stack web development and system design.

4.2 Recommendation

If you decide to take over and further develop this Sport Management System, there are several areas where you can significantly enhance its functionality and user experience.

First, consider improving the authentication and user management system. Currently, the system relies on basic email and password login. You could implement more secure and advanced authentication methods such as two-factor authentication (2FA) or even OAuth integration (e.g., Google sign-in). This would improve both security and user convenience.

Another area for improvement is the communication module. While the system may support basic messaging or notifications, you could integrate

real-time communication features using technologies like WebSockets or third-party APIs such as SMS or WhatsApp services. This would allow instant updates for players, coaches, and administrators. I initially intended to implement this but was limited by API costs and integration complexity.

For attendance or player tracking, if the system currently requires manual input (e.g., entering player IDs), you could enhance this by integrating QR code scanning or even biometric systems.

REFERENCES

Hoye, R., Smith, A. C. T., Nicholson, M., & Stewart, B. (2015). *Sport management: Principles and applications* (4th ed.). Routledge.
Pedersen, P. M., Parks, J. B., Quarterman, J., & Thibault, L. (2019). *Contemporary sport management* (6th ed.). Human Kinetics.
Shilbury, D., Westerbeek, H., Quick, S., Funk, D., & Karg, A. (2020). *Strategic sport marketing* (5th ed.). Allen & Unwin.
Jarvie, G. (2017). Sport, management and social impact in the digital era. *International Journal of Sport Policy and Politics*, 9(3), 367–383.
Kim, M., & Trail, G. (2019). Technology adoption in sport organizations: A review and future directions. *Sport Management Review*, 22(4), 527–539.
Pegoraro, A. (2014). Social media's use in sport communication: An examination of digital sport management. *Communication & Sport*, 3(2), 112–128.
Liebermann, D. G., Katz, L., Hughes, M. D., Bartlett, R. M., McClements, J., & Franks, I. M. (2002). Advances in sports performance analysis. *Journal of Sports Sciences*, 20(10), 755–769.
Baca, A., & Kornfeind, P. (2012). Rapid feedback systems for elite sports training. *IEEE Pervasive Computing*, 11(3), 70–79.